



Journeys

Journeys is a monthly publication of St. Paul Lutheran Church

It's the Little Things...

August is here! I can't believe how quickly time has flown. There is a lot that has happened over these past few months. For me, it was one year ago that I visited St. Paul Lutheran Church for the first time. I was interviewing for the position of pastor of Mission and Outreach. Looking back, I can say time has flown by, and I know I have changed a lot in my time in Southern California. The people at St. Paul and Shepherd of the Hills have become a family to me, and the church has really become my home. However, there are times in each of our lives when things change so much that it can be easy to forget about God in the rest of our lives.

I think we all need to take time to step back every once in a while. Southern California is filled with so many different activities and all sorts of different opportunities. There are times when I think we all just seem to be waiting for the next big event to occur. What are we going to do next? What is the next amazing, or possibly even shocking

thing that we can do, see, or watch. We find ourselves looking forward to how God will change our lives, and that is a great thing. We do have to move forward and find new ways to grow and expand, but we cannot forget about this ministry we have already started. We

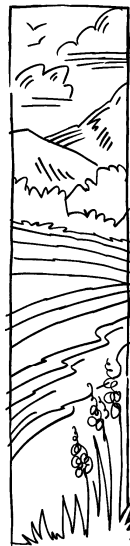

We know that all things work together for good for those who love God....

Romans 8:28

are well over halfway through 2011. How have we changed together, what have we accomplished together? Last January the people of St. Paul Lutheran Church and Shepherd of the Hills combined to sponsored 25 children from Zambia in Africa through World Vision. This is an amazing commitment. Of course, not everyone was able to sponsor a child at this

time, but there was energy behind this movement. I believe there is a heart for ministry in this church that is excited about reaching out to the world in all kinds of ways. However, as time passes our commitments get harder to fulfill. The commitment becomes ordinary, and a lot less exciting. I know I have been frustrated at times that no

(Continued on page 3-See PASTOR BRIAN)

Inside this issue:

LifeTree Café	2
Treats For Troops Thanks	4
Primetimers	5
Calendar	6-7
Youth Page	8
Kid's POWER Page	9
Financial Peace Univ.	10
New Member Class	11
Prayer Concerns	12
Sponsors	13

Our Mission Statement

Striving to mirror Christ in word and action by reaching out to serve others!

Celebrating Our 45th Anniversary

1966-2011



COUNCIL CORNER

2011 Congregational Council:

- President: Don Roberts
- V. President: John Bedell
- Secretary: Sandy Johnson
- Treasurer: Bill Jennings
- Elder: Ryan Kuester
- Deacon: Mackenzie Nolan
- Trustee: John Kelton
- Lay Minister: Kathy Peters
- Community Minister: Marjorie Young
- Pastor Tom Goellrich
- Pastor Judi Miller
- Pastor Brian Ward

Life Tree Café Opening Soon

Hi St. Paul Family and Friends,

I'm Ryan, you usually see me with the choir, or with the 7th & 8th graders, but today I've got something else to share, something truly exciting, something that I hope and pray will touch each and every one of you. It is called **LIFE TREE CAFÉ**. In the past few years, we as a congregation began an effort to re-energize our local mission. Not that we don't do lots of wonderful things for the community; and I won't list them here for save some space; but I'm sure you know what they are. We've wanted to do more, to not only provide physical

food, but spiritual food as well. We brought in Pastor Brian to help in this effort and have a number of activities in the works, maybe the biggest of these activities is a mission outreach program called **LIFE TREE CAFÉ**. I'd like to share with you some information about **LIFE TREE CAFÉ**, what **LIFE TREE CAFÉ** is all about; how **LIFE TREE CAFÉ** can touch the community; how **LIFE TREE CAFÉ** can benefit this congregation, and how **LIFE TREE CAFÉ** can help you grow in Christ.

So what is **LIFE TREE CAFÉ**? **LIFE TREE CAFÉ** is a topic based, discussion forum; open to the community. As the name implies it has its basis in a café setting, a comfortable place where people can feel safe to participate. It is a place where people can share their ideas, their stories and their faith. The

discussion topics can be simple and fun or they can about the core issues of today. The topics and discussion agenda are provided **LIFE Tree Café** organization and led by the **HOST**. The discussions are for the most part a time to share and build relationships, to get to know each other better. The premise being, that as relationships are built and trust is gained, then others can really know who you are and what you believe in and what we at St. Paul are all about.

So who is **LIFE TREE CAFÉ** intended for? Who is needed to make



LIFE TREE CAFÉ work? The answer is simple. **LIFE TREE CAFÉ** is for everyone and everyone in some way or another is needed to make this work.

The easiest way to help, and in a way the most important way to help, is to be what is called a **SEED**, (a participant) someone from the congregation that attends the one or more sessions and shares who they are, their story. Even if it is a complete stranger drawn to the session by the topic, or simply there to see what **LIFE TREE CAFÉ** is all about.

In the coming weeks there will be a table on the patio with more information and I hope a video so you can see how very simple this really is. There are some other roles such as **HOSTS** and **FRIENDSHIP TEAM MEMBERS**. And yes, we will need a few individuals to

(Continued on page 3-SEE LIFE TREE CAFÉ)

PASTOR BRIAN (Continued from page 1)

letters were returning in the mail from any of the sponsored children, and more generally it's hard in every ministry to keep giving when we never see anything in return.

In our busy lives we want to see progress and energy, and if we don't, we tend to move on to the next exciting thing. I would like to encourage you, at this time, to think about your ministry. Think about all the work you do. You may be in a place where you feel that your work is going nowhere, but think about the person on the other side of your care. Part of believing in Christ is to believe that even the small things, which may seem insignificant, also offer life. I hope you take time to look back, and see where you have been. Many

times it is the little things that we do that wind up changing the world completely. Now, I will always encourage you to look forward and look for progress, but I pray this doesn't mean you forget that the little things you do every day are just as important. We serve Christ even when it is not beautiful or easy, and we have faith that God's love will show up and bring life in these moments as well. You are all amazing people, and I hope you all know your work is valued and loved. Please do not hesitate to show it!

In Christ,

Pastor Brian

LIFE TREE CAFÉ (Continued from page 2)

help with those positions as well. Bottom Line: I am looking for each and every one of us to at least commit to participate in one or more **LIFE TREE CAFÉ** discussion and get a taste for what **LIFE TREE CAFÉ** really is. Then go from there and let the Spirit do the rest.

LIFE TREE CAFÉ is a great and exciting way to connect to the community, but it has another wonderful side effect. It will give us an opportunity to increase our connection with each other.

My God truly enrich us in this exciting opportunity.

Ryan Kuester

Weekly – beginning this fall – two locations (St. Paul and City Grill) – two different nights You don't want to miss this! More information to come....

Opening the Door
Capital Campaign
Monthly Update

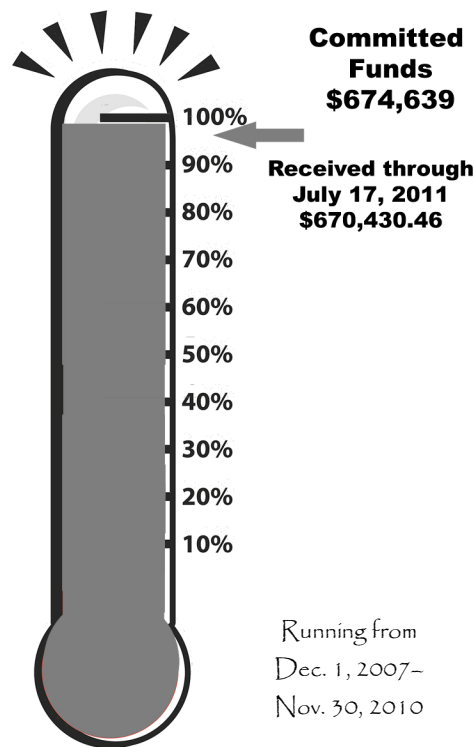

Journeys
Newsletter and
Compass Bulletin
Deadlines

Articles for Journeys is by noon on the 15th of each month, Compass deadline is by noon on Monday for the following week's bulletin.

Please e-mail your information to Lori Seargeant at stpaulfullerton@gmail.com

Journeys is now being printed professionally, saving St. Paul L.C. an estimated \$2500 a year in printing costs. We would like to thank our newsletter sponsors. Please show your support by giving them your business.

Letters from the Front—Treats for Troops

Thank you very much for the thoughtfulness of you and your compatriots in putting together the boxes of goodies for us. I briefly became the most popular person at work because there were enough goods to go around for everyone with lots left over. The snacks went quickest, and we have been slowly drawing down on the toiletry items since their arrival. It is incredibly thoughtful and generous of you to offer your support.

I am safely ensconced in the middle of a decent sized base. We have our own security for our small camp. There are snow covered mountains off in the distance and the air is clean. Not a bad place to be. Definitely a different experience than last time when I was out in the middle of nowhere. Not sure if word ever made it back to you through Kayla or Katie but your packages then were part of the lifeline that kept me alive. As it is, I am working about 14 hours a day, which leaves enough time to work out, eat, and go to sleep. At least it keeps me out of trouble. I haven't been keeping up with the news to know how things are being reported, but the bad guys are getting crushed, which makes the separation from family worthwhile.

I apologize for not responding sooner. Thanks again. /s/ Evan

Please see below an email from Jason Kaplan, with the 3/2 Marines in Afghanistan: His lengthy email is interesting and lets us know a little what it is like in Afghanistan:

I apologize for the lack of e mails, but let me tell you a little story. We have to live off of generator power since there is no power lines around this country. We had a small generator and it did not give off enough power to run this FOB (forward operating base), so we requested and received a new one. It's roughly twice as big. GREAT you say, not so much.

What we didn't do was request an electrician to help us hook it up. Needless to say when we got it all hooked up and threw the switch we blew every power thing that was attached to the generator. And as you know we don't

have a Lowe's where we can go buy our new things. Fortunately, after a week able to replace what we broke.

I was excited to hear about the drink mix packets that will be awesome. I don't like to drink water so much right now and that's not a good thing as it was 122 degrees yesterday. It was easily that hot again today. It's been a tough couple of days on the men, we have to continue to patrol and when they get back we don't have AC living spaces so they have to find shade. We'll make due but its going to take us a while to get used to it.



Save the date
for the
HARVEST
TEA
on October 12
Hosted by
Elizabeth
Circle

(Continued on page 5)

(Continued from page 4)

I look forward to getting the potato chips, the same meals for breakfast and dinner are starting to take their toll on my mental status here. If you have any questions that come up during your packing party let me know and I'll try to answer them. Talk to you soon.

/s/ 1stSgt Kappen
Kilo Company 3/2

And, another email from Felix Hernandez, another 1st Sgt. with the 3/2 in a different area of Afghanistan:

Good Evening,

I just wanted to take a minute to thank you for all the help and support your teams provides for all of our service members that are currently deployed. All of our Marines and Sailors really appreciate your packages and are very thankful for your kindness.

Thank you and have a good night!

/s/ First Sergeant Hernandez
3/2 FOB EDINBURGH

And, an email from Sean Cox with the 2/8 Marines, also in Afghanistan:

Good morning,

One of the boxes was from 23 April and it had toiletries inside. The other box was from 14 May with little bags of snacks. Thank you again for the thoughts, prayers and great stuff inside the boxes. I hope you have a great weekend!

Semper Fidelis,
/s/ 1stSgt Sean P. Cox
Company E, 2d Battalion, 8th Marines

Seems that it takes about 4-5 weeks for our boxes to get to Afghanistan.

Items Needed:

Crystal light, fruit cups, lip balm, wipes, Pringles, white socks and everything else is still in demand. It's summer and very hot..122 degrees in some places... those wipes sure come in handy along with a dry pair of socks.

As usual, thank for your support of our troops.

/s/ Jo Kerr

Introducing "Primetimers"

Ahhh.... those golden years when the work days are over and the fun times have begun! These are truly "prime times" to enjoy the fruit of years of labor, planning, saving and raising a family. They afford time to travel, to gather and to socialize with friends! Therefore... Welcome to Primetimers, a Wednesday noon lunch and social gathering for those in their "prime time" years. Come – and bring friends and neighbors - to St. Paul each third Wednesday



of the month at noon and enjoy a light lunch, conversation and a presentation of relevance or remembrance themed to the season or special days of celebration. There may even be a "field trip" or two! A freewill donation to cover costs is all that is asked.

Watch in the September Journeys Newsletter for a list of coming attractions. In the meantime... if you want to help; want to share a presentation; want to suggest a topic or presenter, just see Pastor Judi!

Sunday	Monday	Tuesday	Wednesday
	<p style="text-align: center;"><i>1</i></p> <div style="border: 1px solid black; padding: 2px; margin: 5px auto; width: 80%;">9:00 AM VBS</div> <p style="text-align: center;">7:00 PM Praise Team 7:00 PM Stephen Ministry 7:30 PM Alanon</p>	<p style="text-align: center;"><i>2</i></p> <div style="border: 1px solid black; padding: 2px; margin: 5px auto; width: 80%;">9:00 AM VBS</div> <p style="text-align: center;">10:00 AM Women's Bible Study 2:00 PM Adult Writing</p>	<p style="text-align: center;"><i>3</i></p> <p style="text-align: center;">6:30 AM Women's Bible Study</p> <div style="border: 1px solid black; padding: 2px; margin: 5px auto; width: 80%;">9:00 AM VBS</div> <p style="text-align: center;">2:00 PM WELCA Board Meeting 7:00 PM Executive Meeting 7:35 PM Naranon</p>
<p style="text-align: center;"><i>7</i></p> <p style="text-align: center;">8:00 AM Liturgical Worship 9:15 AM Praise Worship 9:40 AM POWER Hour 11:00 AM Liturgical Worship</p>	<p style="text-align: center;"><i>8</i></p> <p style="text-align: center;">7:00 PM Praise Team 7:00 PM SCRPA Board 7:30 PM Alanon</p>	<p style="text-align: center;"><i>9</i></p> <p style="text-align: center;">10:00 AM Women's Bible Study 2:00 PM Adult Writing 7:00 PM Council Meets</p>	<p style="text-align: center;"><i>10</i></p> <p style="text-align: center;">6:30 AM Women's Bible Study 7:35 PM Naranon</p>
<p style="text-align: center;"><i>14</i></p> <p style="text-align: center;">8:00 AM Liturgical Worship 9:15 AM Praise Worship 9:40 AM POWER Hour 11:00 AM Liturgical Worship</p>	<p style="text-align: center;"><i>15</i></p> <p style="text-align: center;">12:00 PM Newsletter Deadline 7:00 PM Praise Team 7:00 PM Stephen Ministry 7:30 PM Alanon Churchwide Assembly</p>	<p style="text-align: center;"><i>16</i></p> <p style="text-align: center;">9:00 AM Fellowship Quilters 10:00 AM Women's Bible Study 2:00 PM Adult Writing Churchwide Assembly</p>	<p style="text-align: center;"><i>17</i></p> <p style="text-align: center;">6:30 AM Women's Bible Study 7:35 PM Naranon Churchwide Assembly</p>
<p style="text-align: center;"><i>21</i></p> <p style="text-align: center;">8:00 AM Liturgical Worship 9:15 AM Praise Worship 9:40 AM POWER Hour 11:00 AM Liturgical Worship</p>	<p style="text-align: center;"><i>22</i></p> <p style="text-align: center;">7:00 PM Praise Team 7:30 PM Alanon</p>	<p style="text-align: center;"><i>23</i></p> <p style="text-align: center;">10:00 AM Women's Bible Study 2:00 PM Adult Writing 7:00 PM SCRPA Meeting</p>	<p style="text-align: center;"><i>24</i></p> <p style="text-align: center;">6:30 AM Women's Bible Study 9:00 AM Pacifica Synod Staff Meeting 9:30 AM Elizabeth Circle 6:00 PM Confirmation Orientation 7:35 PM Naranon</p>
<p style="text-align: center;"><i>28</i></p> <p style="text-align: center;">8:00 AM Liturgical Worship 9:15 AM Praise Worship 9:40 AM POWER Hour 11:00 AM Liturgical Worship</p>	<p style="text-align: center;"><i>29</i></p> <p style="text-align: center;">7:00 PM Praise Team 7:30 PM Alanon</p>	<p style="text-align: center;"><i>30</i></p> <p style="text-align: center;">10:00 AM Women's Bible Study 2:00 PM Adult Writing</p>	<p style="text-align: center;"><i>31</i></p> <p style="text-align: center;">6:30 AM Women's Bible Study 6:00 PM Worship & Music Meet 7:35 PM Naranon</p>

August 2011

Monthly Planner

Thursday	Friday	Saturday	To Do
<p style="text-align: center;"><i>4</i></p> <div style="border: 1px solid black; padding: 2px; width: fit-content; margin: 0 auto;">9:00 AM VBS</div> <p>7:30 PM Women's AA meeting</p>	<p style="text-align: center;"><i>5</i></p> <div style="border: 1px solid black; padding: 2px; width: fit-content; margin: 0 auto;">9:00 AM VBS</div> <p>6:00 PM Wedding Rehearsal</p>	<p style="text-align: center;"><i>6</i></p> <p>8:20 AM Second Harvest 4:00 PM Wedding</p>	
<p style="text-align: center;"><i>11</i></p> <p>8:45 AM Silver Box Quilter's 7:30 PM Women's AA meeting</p>	<p style="text-align: center;"><i>12</i></p> <p>6:00 PM Sr High Movie Night</p>	<p style="text-align: center;"><i>13</i></p>	
<p style="text-align: center;"><i>18</i></p> <p>7:30 PM Women's AA meeting Churchwide Assembly</p>	<p style="text-align: center;"><i>19</i></p> <p>6:00 PM 9th Grade Lock-in Churchwide Assembly</p>	<p style="text-align: center;"><i>20</i></p> <p>Churchwide Assembly</p>	
<p style="text-align: center;"><i>25</i></p> <p>8:45 AM Silver Box Quilter's 6:00 PM Boy Scout Meeting 7:30 PM Women's AA meeting</p>	<p style="text-align: center;"><i>26</i></p>	<p style="text-align: center;"><i>27</i></p>	

WELCOME TO WEDNESDAY NIGHT "L*I*I*F*E*E*



The purpose of youth confirmation ministry at St. Paul Lutheran Church is to provide opportunity for the adolescent to enter into a deeper relationship with Jesus Christ and the Christian community so that he/she can affirm or accept the lifelong commitment and responsibility of his/her baptism.

Confirmation Ministry begins again on September 14 for our continuing students and new 7th graders. Orientation for NEW Confirmation Families will be held on Wednesday, August 24 at 6:00 p.m. If you have a child who is entering 7th grade in the fall and will be a part of this group, please contact Pastor Judi.



CONFIRMANDS are new ninth grade students who have completed two years of our Confirmation Program and will be participating in The Affirmation of Baptism on Sunday, October 9. A Mini-Retreat for these students will be held on September 11 from 2:00 – 6:00 p.m. followed by an Orientation with their parents until 7:00 p.m. Watch for additional information coming in the mail!!!

**Lutherans *Increasing *In *Faith * Education And *Experience*

Jr. and Sr. High

Sr. High



Vacation Bible School

Sunday, July 31

Volunteers Needed to help set up!!!

You are registered as helpers for Monday through Friday but we NEED you to stay on Sunday after church to help with the set up and decorating of Nazareth! We'll have a short meeting, break for pizza and drinks, get our t-shirts and then go to it! See YOU there!!!



Movie Night

August 12th - 6-10 pm

Meet us at Emanuel Lutheran Church, 150 North Palm Street (one block north of La Habra Blvd in La Habra) for dinner and a movie. Bring along a snack or dessert to share and your favorite DVD. (We will vote on which one to watch!) Feel free to bring friends also and let's go meet some new people at Emmanuel. Hope you can make it! – *Pastor Brian*

Ninth Grade

Last Weekend of the Summer LOCK-IN

Friday, August 19th - 6:00 pm to 6 am
Dinner, Games (outdoor and indoor), Swimming, Movies, wii, Fun, Friends, - pack it all in!!! Join us. Call PJ to save your place!



ELCA National Youth Gathering
July 18-22, 2012 in New Orleans, LA!!!

Registration Opens (and likely closes for 37,000 people) on Sunday, October 9th. WATCH for info, news & forms. Be ready to turn in your name and deposit to Pastor Judi by Oct. 1st.

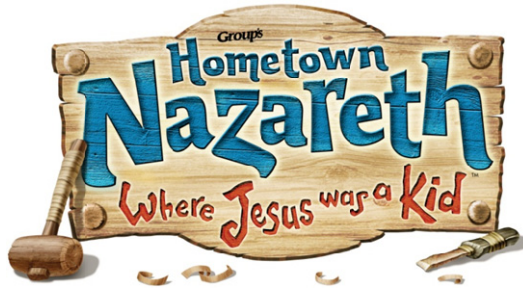

VACATION BIBLE SCHOOL AUGUST 1-5, 9:00 – Noon and DAY CAMP Noon – 4:00 PM!!!

You can STILL be a part of St. Paul's fabulous VBS!!!
Registration for VBS PreK/K through 6th Grade –
which includes a great T-shirt - is \$20!
Registration for 1st through 6th graders for VBS with Day Camp is \$50.

Kid's POWER* Hour for Summer Proclaiming Our Worship & Education Revolution!



Aug. 7 – MAZE DAYS: Moses Gives Instructions for the Passover
Aug. 14 – MAZE DAYS: God Uses Moses to Degead the Amalekites
Aug. 21 – BAMBOOGIE: An angel Instructs Samson's Mother
Aug. 28 – BAMBOOGIE: Daniel and His Friends Honor God

Sunday mornings 9:40-10:40 **July 3 – August 28th**

A new story with crafts, games, and activities for kids PreK – 6th grade
each week in the SPLAT Center.

RALLY DAY is Sunday, September 11th



Great NEW Kids' POWER* Hour Classes Begin!
Dedicated POWER* Hour Teachers Are Installed!!
Three-year-old and Third Grade Bibles Are Presented!!!
And a Big "Welcome Back" Family Celebration follows the
POWER* Hour!!!!

Kid's POWER Page
Proclaiming Our Worship & Education Revolution!

Don't forget to check
out the
Children's Bulletins—
located in the narthex.
They are available in
ages 3-6 and 7-12.

Stephen Ministry Update

Stephen Ministers are well trained, caring lay people giving distinctively Christian care-giving to others in a confidential relationship. Stephen Ministers do not take the place of pastors but walk alongside pastors in extending care in a long term, intentional and personal way. Stephen Ministers, meeting one-to-one (men with men and women with women) each week listen, reflect, support and encourage



people going through difficult times for as long as they are needed. Stephen Ministers share scripture, pray with and for the care receiver, and give freely of themselves as they are called to do. If you (or someone you know) are going through a difficult time and feel the need for someone caring and faith-filled to walk alongside, there are Stephen Ministers waiting to serve. Please contact Pastor Judi.

Financial Peace University

FPU comes to St. Paul! What is FPU? FPU is a 13 session course that informs people how to handle money using biblical principles as a guide. Topics include saving, credit, budgeting, mortgages and much—much more. Who should consider this class? Just about anyone, from the novice to the expert. Feel you have no money skills? Commit to the course. Need a refresher? Commit

to the course. Just or recently married? Commit

to this course. Single and/or recent college grad? Commit to this course.

This course has room for up to 12 households, single or married, old or young to participate. Each session is 2 hours in length and involves DVD presentation, small group conversation (not prying—people working together towards a common goal), and hands on suggestions that you can begin to work

on immediately. The average family who completes the 13 sessions pays off \$5300 in debt and save \$2700. Singles are empowered to handle their money with confidence and find accountability partners to help. Financial stress is reduced in the home as couples learn how to communicate about money and work together toward family goals.

Sessions will meet on Sundays—

some in the morning and some in the evening. We

will begin in September. There is a cost to the course (\$125 p/household) that will cover all materials and a lifetime membership in FPU that allows you to attend any course as many times as you want, for life.

Watch the bulletins throughout August for more information and sign up in the Narthex or call the Church Office to enroll.



New Member Inquiry Class

Dates: Sundays, September 25, October 2 & 9

Time: 10:45 a.m. – 12 Noon

Just what is a Lutheran Christian? Why should I consider becoming a member of a church... this church? We are excited that you would even consider such questions! This is your opportunity to learn more about the mis-

sion and exciting ministry of St. Paul Lutheran Church. It is a time for you to ask those questions and hear what we are about and how being active in this ministry connects you with people on three levels—local, national and global! No strings attached! You can sign up in the Narthex... contact the Church Office... tell one of the pastors... or just drop in!

Michael W. Smith and the Pacific Symphony

Date: Thursday, December 15

Time: 8:00 p.m.

Gather at the Segerstrom Concert Hall for an evening of inspirational and seasonal music! Three-time Grammy Award-winning singer who has sold more than 13 million albums, Michael W. Smith embodies the spirit of the season! He joins the



Pacific Symphony to share his hits – “Friends” and “Go West Young Man” – as well as music from his popular Christmas albums.

Tickets will be released to the public in late August. We will know pricing soon. We invite you to sign up in the Narthex or contact the Church Office so we gauge the interest in this evening of fun and fellowship!

Men’s Bible Study

Begins: Tuesday, September 20

Time: 6:00-7 a.m.

Men’s Bible Study resumes on Tuesday’s! Join us for conversation, study and reflection in both a small group/ large group setting. On top of that there’s food! Food varies from week to

week from continental style breakfast to full breakfast thanks to Mary Liles and Kathy Peters! What better way to get your day started than with both spiritual and physical food! Looking forward to seeing the men beginning September 20th. Invite a friend, business associate and/or neighbor!

Time, Talents and Skills Survey

Have you filled out your Time, Talents & Skills Survey yet? If not, go to www.stpaulfullerton.org and click on the “Connections” tab to fill out the form online and then download to print or email back to the office at stpaulfullerton@gmail.com.



Ads

Journeys Newsletter
St. Paul Lutheran Church
111 West Las Palmas Drive
Fullerton, CA 92835-1529

Non-Profit Org.
U.S. Postage
PAID
Fullerton, CA
Permit No. 1171

Seal Here

DATED MATERIAL -
PLEASE DELIVER BY August 1, 2011

Address Service Requested

Journeys Newsletter is published monthly by
St. Paul Lutheran Church - Non-Profit
Permit #1171 - 111 West Las Palmas Drive
Fullerton, CA 92835-1529
Postage paid for at Fullerton, CA.

Seal Here

Seal Here



SUNDAY WORSHIP SERVICES
8 & 11 a.m.—Traditional Liturgical
9:15 a.m.—Contemporary Communion

Kid's POWER Hour—9:40 a.m.

Pastors - The Rev. Tom Goellrich, The Rev. Judi Miller
& The Rev. Brian Ward
W. Chris Winn, Director of Music
Lori Seargeant, Office Administrator
TBA, Nursery Attendant

Phone: 714-879-8290 Fax: 714-879-5907
www.stpaulfullerton.org
stpaulfullerton@gmail.com



**Evangelical Lutheran
Church in America**
God's work. Our hands.

A Stephen Ministry
Congregation

